

FORM NO 1.

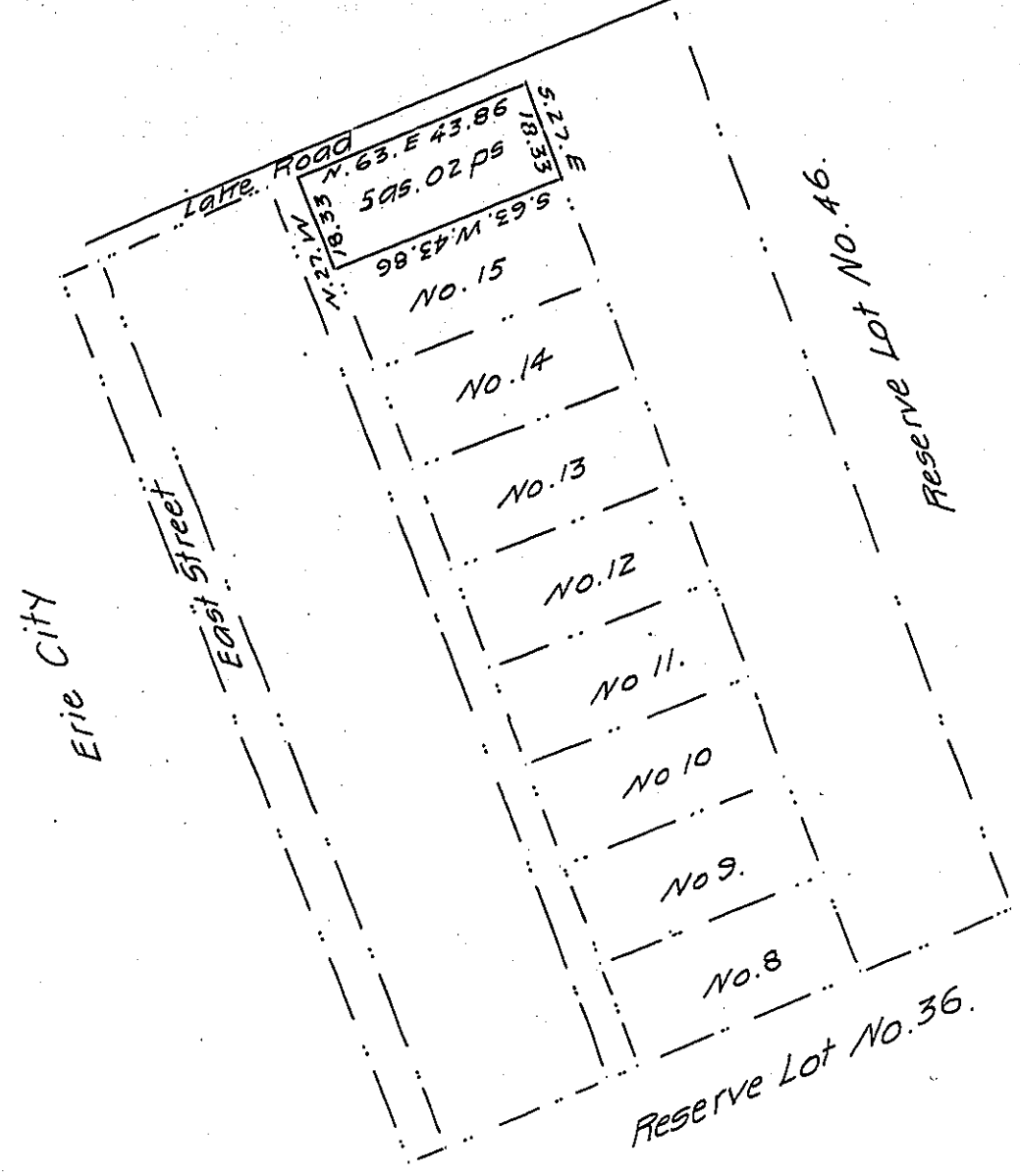

A draught of part of Reserve Tract No. 37 in the Erie Reserve
 Mill Creek Township Erie County Surveyed Oct 24, 1864 for Alfred
 King by virtue of the purchas of Christian Kingsley Containing
 five acres & two hundredths of land.

Wm. Benson

To Hon. James P. Barr County Surveyor
 Surveyor General

Description of land Beginning at a post in the south line of the
 Latta Road at the north west corner of Lot thence along said Latta
 Road North 63° east 43⁸⁶ perches to post in West line of John Hess
 land, thence south 27° east along Hess land 18³³ perches to post
 thence south 63° west 43⁸⁶ perches to post, thence north 27° west
 18³³ perches to place of beginning being subdivision No. 16 of
 Brewster's subdivision of Reserve Tract No. 37 adjoining the City of Erie

IN TESTIMONY that the above is a copy of the original remaining on file in
 the Department of Internal Affairs of Pennsylvania, made
 conformably to an Act of Assembly approved the 16th day of
 February, 1833, I have hereunto set my Hand and caused
 the Seal of said Department to be affixed at Harrisburg,
 this eighteenth day of June 1908

Henry Houck
 Secretary of Internal Affairs.